

DUNHAM SURVEYING, S.C.
SURVEYING & SUBDIVIDING
DELAVER, WISCONSIN 53115

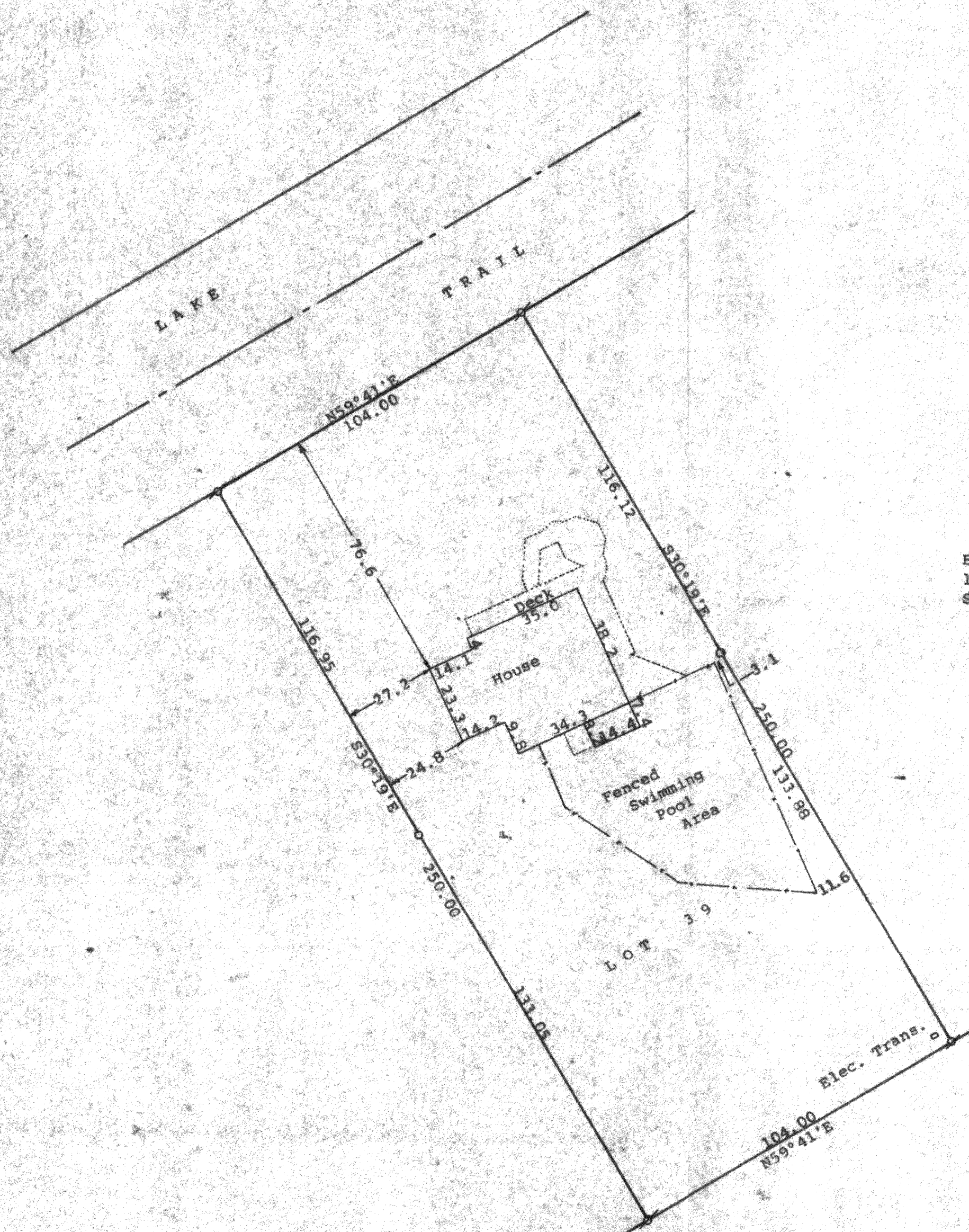

N

Scale - 1" = 30'
Ø = 1 1/4" Iron Pipe Found
o = 1" Iron Pipe Found
--- = Fence Line
Bearings are those on the recorded plat of
1st Addition to Lakewood Estates
Survey ordered by: Darlene Mandel
1813 Lake Trail
Delavan, WI 53115

STATE OF WISCONSIN) SS
COUNTY OF WALWORTH)

I, George T. Dunham, Surveyor, certify that I have surveyed the property, described as follows:

Lot 39 in the First Addition to Lakewood Estates, located in Section 21, T 2 N, R 16 E, Walworth County, Wisconsin, and that the plat shown hereon is a correct representation thereof and shows the size and location of the property, its exterior boundaries, the location of all visible structures and dimensions of all principal buildings thereon, boundary fences, apparent easements, roadways and visible encroachments, if any, and that I have surveyed the property hereon described, according to the official records, to the best of my knowledge and belief.
October 25, 1995

George T. Dunham
George T. Dunham, Surveyor

